

Sale Name: The Dub Family Land Sale

LOT 2 - Parcel #2 NE1/4 7-155-55

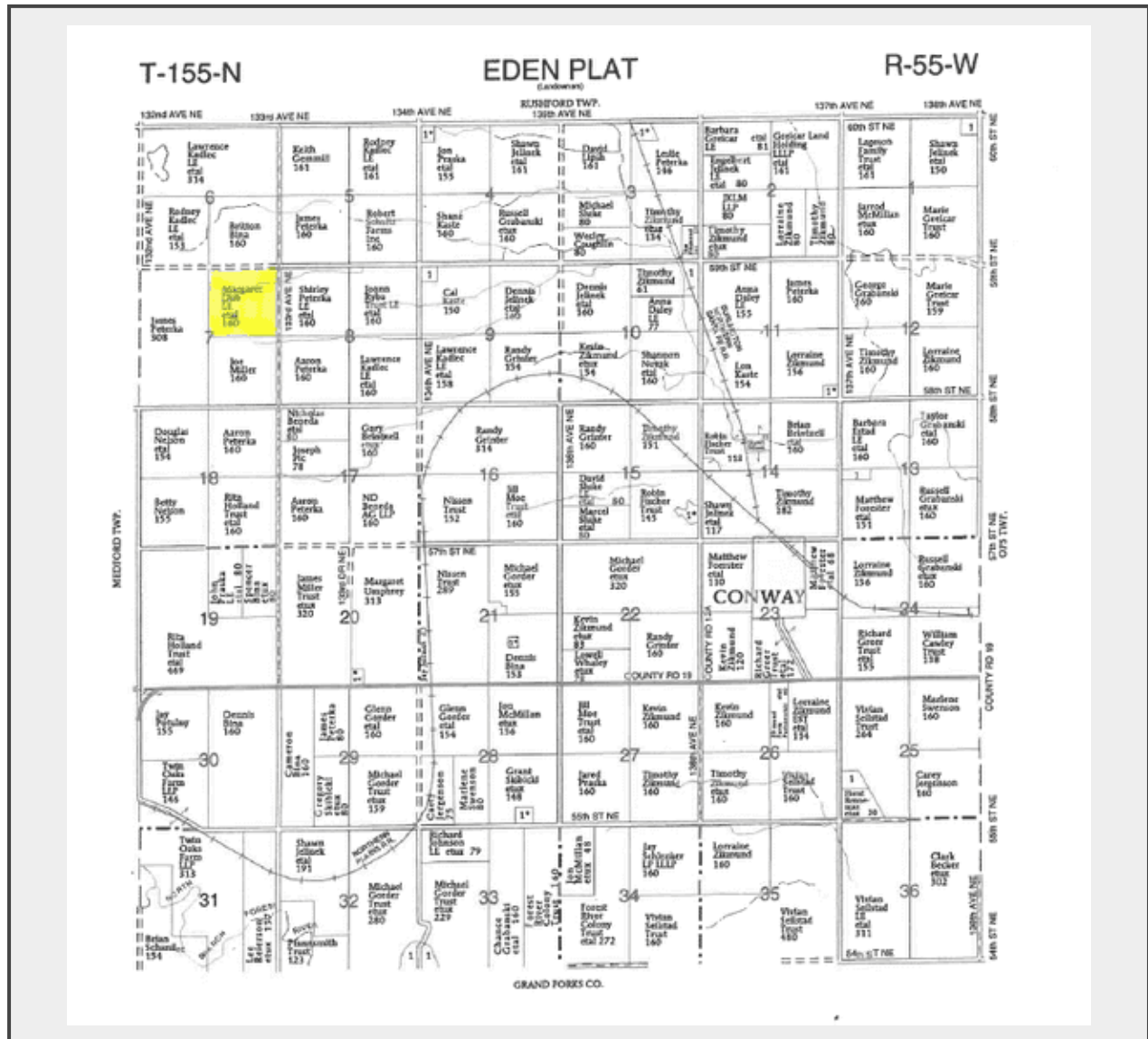

Description

The Dub Family offers for sale the following-described property located in Eden Township, Walsh County, North Dakota:

The Northeast Quarter (NE1/4) of Section Seven (7) Township One Hundred Fifty-Five (155), Range Fifty-Five (55)
(containing 43.30 CRP acres and 111.00 tillable acres, more or less)

Bid Procedure: Bidding will be held online at stevenekmanlaw.com on **December 3, 2024** as **Parcel #2**.

Bidding will be open from 12:00 p.m. to 4:00 p.m.

Bids should be in the total amount and not per acre.

The right is reserved to waive irregularities and to reject any or all bids.

Quantity: 1

Steven C. Ekman, pc
ATTORNEY AT LAW

<https://www.stevenekmanlaw.com/>