

Sale Name: The Dub Family Land Sale

LOT 1 - Parcel #1 E 94.3 acres of SE1/4 33-156-55

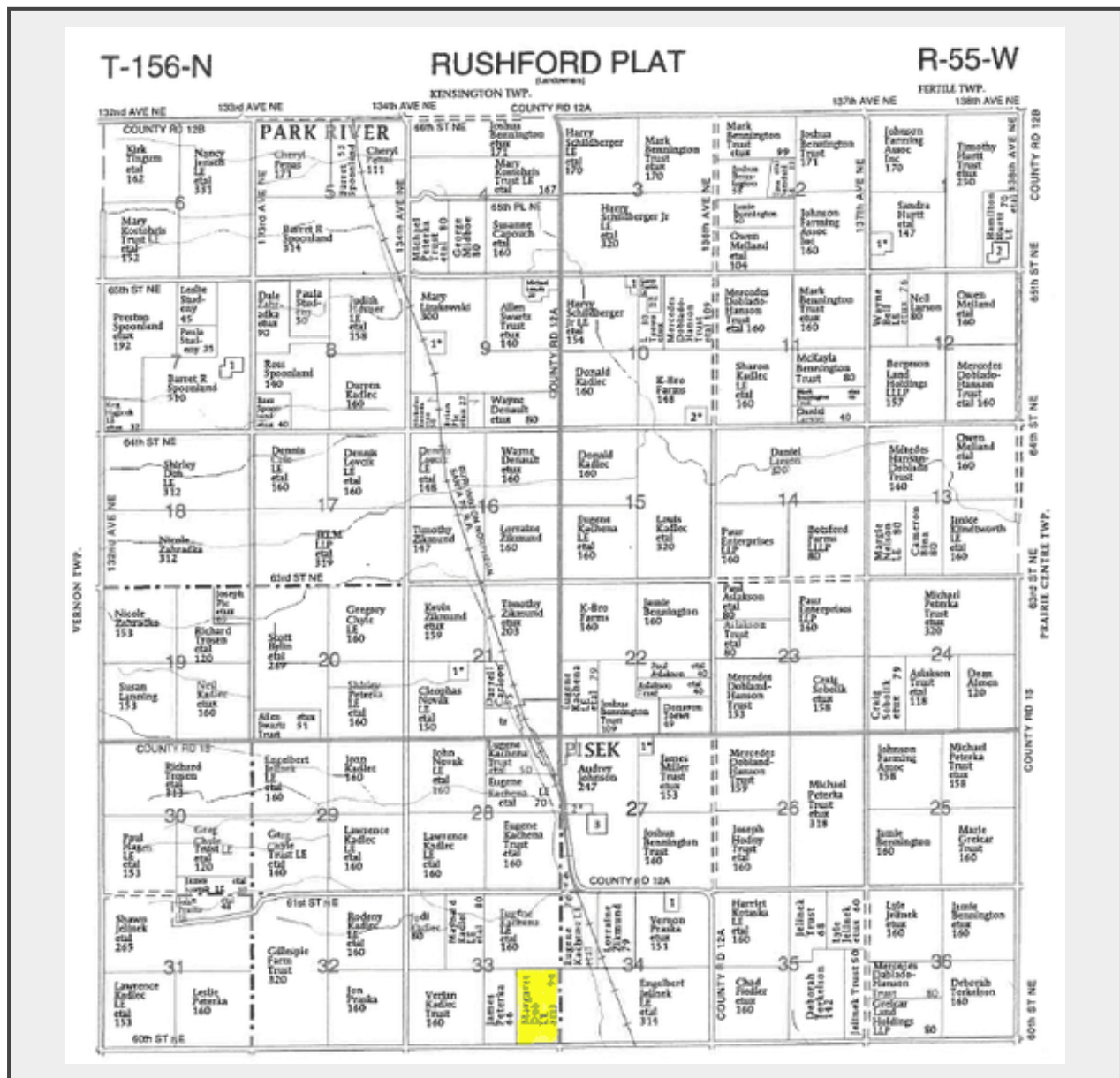

Description

The Dub Family offers for sale the following-described property located in Rushford Township, Walsh County, North Dakota:

The East 94.3 acres of the Southeast Quarter (SE1/4) of Section Thirty-Three (33), Township One Hundred Fifty-Six (156), Range Fifty-Five (55) (containing 75.69 tillable acres, more or less)

Bid Procedure: Bidding will be held online at stevenekmanlaw.com on **December 3, 2024** as Parcel #1.

Bidding will be open from 12:00 p.m. to 4:00 p.m.

Bids should be in the total amount and not per acre.

The right is reserved to waive irregularities and to reject any or all bids.

Quantity: 1

Steven C. Ekman, pc
ATTORNEY AT LAW

<https://www.stevenekmanlaw.com/>